



Reports Tools

Excel Report

Please select the filter criteria and click "Generate Excel" to download the Report.

Facilities:

Categories:

Key Word:

Sort By: Priority Category Location Description

Progress:

Projected Date From: To:

Projects:

Locations:

Priority:

Assignment:

Resolution:

Cost Responsibility:

Actual Date From: To:

[Generate Excel](#)

- Include Photos in this Report
- Include Costing Information in this Report



STAIRS

03.14.2022

Facility	Record Number	Location	Description	Sub Description	Item	Finding	On Site Finding	Recommendation
Baseball Field - 800 South College Drive Santa Maria, CA 93454	124267	Exterior	Stairs Next to 3rd Base Dugout	Run 1	Risers Height	The height of the risers are not uniform.	Not Uniform	Modify or replace the stairs to provide uniform riser height.
Baseball Field - 800 South College Drive Santa Maria, CA 93454	124268	Exterior	Stairs Next to 3rd Base Dugout	Run 1 Left Handrail	Handrail Near Wall	The surface texture of the wall adjacent to the handrail is sharp and abrasive.	Near Wall	Modify the surface texture on the wall adjacent to the handrail so that the surface is smooth.
Baseball Field - 800 South College Drive Santa Maria, CA 93454	124272	Exterior	Stairs to Bleacher Seating	Run 1	Are Risers Closed	The risers on the stairway are open.	Not Closed	Close the riser openings on the stairway. Open risers are not permitted.
Baseball Field - 800 South College Drive Santa Maria, CA 93454	124273	Exterior	Stairs to Bleacher Seating	Run 1	Risers Striping Width	There is detectable striping affixed to each tread of the stairway, however the strips do not contrast in color from that of the treads or are not at least two inches in width.	1.00 inches	Replace the detectable striping on each tread of the stairway with detectable striping that clearly contrasts in color and is at least 2 inches in width placed no more than 1 inch from the tread nose or landing.
Baseball Field - 800 South College Drive Santa Maria, CA 93454	124274	Exterior	Stairs to Bleacher Seating	Run 1 Right Handrail	Top Handrail Extension	There are no top handrail extensions provided on the stairway.	None Found	Install handrail extension to the top of the handrail that extends beyond the top riser and is parallel to the floor surface at the top landing.
Baseball Field - 800 South College Drive Santa Maria, CA 93454	124275	Exterior	Stairs to Bleacher Seating	Run 1 Right Handrail	Handrail Bottom Extension	The bottom handrail does not extend the depth of one stair tread beyond the bottom step.	None Found	Provide a compliant handrail extension.
Baseball Field - 800 South College Drive Santa Maria, CA 93454	124276	Exterior	Stairs to Bleacher Seating	Run 1 Right Handrail	Handrail Extension	The ends of the handrails are not rounded or returned smoothly to the wall or post.	None Found	Install handrail extensions that are rounded or returned smoothly to the wall post.
Baseball Field - 800 South College Drive Santa Maria, CA 93454	124277	Exterior	Stairs to Bleacher Seating	Run 1 Right Handrail	Is Handrail Extension Parallel	The handrail extension is not parallel with the floor surface at the bottom landing.	Not Parallel	Install a compliant extension to the handrail.
Baseball Field - 800 South College Drive Santa Maria, CA 93454	124278	Exterior	Stairs to Bleacher Seating	Run 1 Right Handrail	Handrail Extension Length	The handrail extension is not the required length.	9.00 inches	Install a compliant extension to the handrail.
Baseball Field - 800 South College Drive Santa Maria, CA 93454	124279	Exterior	Stairs to Bleacher Seating	Run 1 Left Handrail	Top Handrail Extension	There are no top handrail extensions provided on the stairway.	None Found	Install handrail extension to the top of the handrail that extends beyond the top riser and is parallel to the floor surface at the top landing.

Facility	Record Number	Location	Description	Sub Description	Item	Finding	On Site Finding	Recommendation
Baseball Field - 800 South College Drive Santa Maria, CA 93454	124280	Exterior	Stairs to Bleacher Seating	Run 1 Left Handrail	Handrail Bottom Extension	The bottom handrail does not extend the depth of one stair tread beyond the bottom step.	None Found	Provide a compliant handrail extension.
Baseball Field - 800 South College Drive Santa Maria, CA 93454	124281	Exterior	Stairs to Bleacher Seating	Run 1 Left Handrail	Handrail Extension	The ends of the handrails are not rounded or returned smoothly to the wall or post.	None Found	Install handrail extensions that are rounded or returned smoothly to the wall post.
Baseball Field - 800 South College Drive Santa Maria, CA 93454	124282	Exterior	Stairs to Bleacher Seating	Run 1 Left Handrail	Is Handrail Extension Parallel	The handrail extension is not parallel with the floor surface at the bottom landing.	Not Parallel	Install a compliant extension to the handrail.
Baseball Field - 800 South College Drive Santa Maria, CA 93454	124283	Exterior	Stairs to Bleacher Seating	Run 1 Left Handrail	Handrail Extension Length	The handrail extension is not the required length.	9.00 inches	Install a compliant extension to the handrail.
Building A - Student Services - 800 S College Drive Santa Maria, CA 93454	115174	1st Floor	Stairs Next to A101	Run 2 Right Handrail	Handrail Extension	The ends of the handrails are not rounded or returned smoothly to the wall or post.	None Found	Install handrail extensions that are rounded or returned smoothly to the wall post.
Building A - Student Services - 800 S College Drive Santa Maria, CA 93454	115208	1st Floor	Stairs Next to A 105	Run 1 Left Handrail	Handrail Extension	The ends of the handrails are not rounded or returned smoothly to the wall or post.	None Found	Install handrail extensions that are rounded or returned smoothly to the wall post.
Building A - Student Services - 800 S College Drive Santa Maria, CA 93454	115209	1st Floor	Stairs Next to A 105	Run 1 Right Handrail	Handrail Extension	The ends of the handrails are not rounded or returned smoothly to the wall or post.	None Found	Install handrail extensions that are rounded or returned smoothly to the wall post.
Building A - Student Services - 800 S College Drive Santa Maria, CA 93454	115210	1st Floor	Stairs Next to A 105	Run 2 Left Handrail	Handrail Extension	The ends of the handrails are not rounded or returned smoothly to the wall or post.	None Found	Install handrail extensions that are rounded or returned smoothly to the wall post.
Building A - Student Services - 800 S College Drive Santa Maria, CA 93454	116098	1st Floor	Stairs to A 301A	Run 2	Are Risers Closed	The risers on the stairway are open.	Not Closed	Close the riser openings on the stairway. Open risers are not permitted.
Building A - Student Services - 800 S College Drive Santa Maria, CA 93454	116099	1st Floor	Stairs to A 301A	Run 2 Right Handrail	Handrail Extension Length	The handrail extension is not the required length.	7.00 inches	Install a compliant extension to the handrail.
Building A - Student Services - 800 S College Drive Santa Maria, CA 93454	116100	1st Floor	Stairs to A 301A	Run 2 Left Handrail	Handrail Extension	The ends of the handrails are not rounded or returned smoothly to the wall or post.	None Found	Install handrail extensions that are rounded or returned smoothly to the wall post.
Building A - Student Services - 800 S College Drive Santa Maria, CA 93454	116101	1st Floor	Stairs to A 301A	Run 1 Right Handrail	Handrail Extension	The ends of the handrails are not rounded or returned smoothly to the wall or post.	None Found	Install handrail extensions that are rounded or returned smoothly to the wall post.
Building B - Administration - 800 S College Drive Santa Maria, CA 93454	116298	1st Floor	Building B East Stairs	Run 1 Right Handrail	Handrail Extension	The ends of the handrails are not rounded or returned smoothly to the wall or post.	None Found	Install handrail extensions that are rounded or returned smoothly to the wall post.



8. Stosare, Budowa + Budowa Balustrady - Czynności Bez Inwest



8. Stosare, Budowa + Budowa Balustrady - Czynności Bez Inwest



8. Stosare, Budowa + In Budowa Balustrady Późn - Czynności Bez Inwest



8. Stosare, Budowa + Budowa Balustrady Inzj - Czynności N.B Inwest

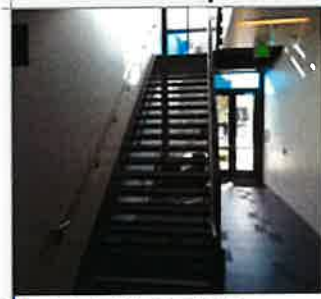

8. Stosare, Budowa + Budowa Balustrady - Czynności Bez Inwest



8. Stosare, Budowa + Budowa Balustrady - Czynności Bez Inwest

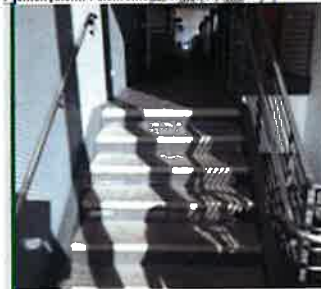

8. Stosare, Budowa + Budowa Balustrady - Czynności Bez Inwest

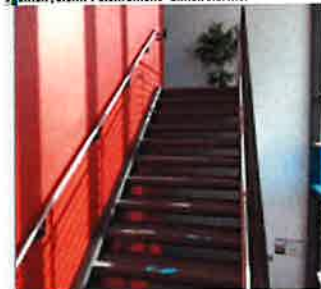

8. Stosare, Budowa + Budowa Balustrady - Czynności Bez Inwest



1. Staircase, Metal Handrails - Concrete Wall Below



2. Staircase, Metal Handrails - Concrete Wall Below



3. Staircase, Metal Handrails - Concrete Wall Below



4. Staircase, Metal Handrails - Concrete Wall Below



5. Staircase, Metal Handrails - Concrete Wall Below



6. Staircase, Metal Handrails - Concrete Wall Below



7. Staircase, Metal Handrails - Concrete Wall Below



8. Staircase, Metal Handrails - Concrete Wall Below



9. Staircase, Metal Handrails - Concrete Wall Below



10. Staircase, Metal Handrails - Concrete Wall Below